

Connell Wins Battle With Flash Flood

VOL. 2, NO. 32

CONNELL, WASH. THURSDAY, JANUARY 5, 1956

8 PAGES—10 CENTS



LOU LINDNER watches as water gushes by footbridge on Franklin Street. The east approach to the bridge had been ripped out after the flood water in Esquatzel ditch threatened to spill over and inundate the downtown business section.



MARK BODOVINITZ, president of the newly formed Mesa Chamber of Commerce, reviews objectives of the organization after accepting gavel from Gray Clifton, seated at right, president of the Pasco Chamber of Commerce, who served as installing officer Wednesday evening at Bureau Recreation Hall.

Franklin County Graphic

New Mesa Chamber Inducted at Dinner

MESA -- President Mark Bodovinitz, other officers and directors were installed at an induction program of the newly organized Mesa Chamber of Commerce Wednesday evening in Bureau Recreation Hall. The hall was filled with Mesa chamber members and well-wishers from Connell, Moses Lake, Pasco, Richland and Kennewick Chambers of Commerce. Gray Clifton, Pasco chamber president, performed the induction.

Other officers installed at the dinner program are Robert Cavin, vice-president; Mrs. Arthur Hoff, secretary, and Floyd Vandiver, treasurer. Directors, in addition to the officers, are James Person, Mayor Clyde Snodgrass, Frank Raney, Don Anderson, Les Crawford, N. P. Peabody and Arthur Swanson.

Manton Poe was to have been honored by presentation of lifetime membership and honorary first presidency but the Mesa pioneer was too busy fighting the flood to attend. Mrs. Poe, also a recipient of a lifetime membership, said her husband was happy with the progress made by Mesa and divulged that his last ambition now is to see the Columbia Basin story told in a motion picture. She said Mr. Poe is ready to go to Hollywood to help produce it.

Women of the United Protestant Church served the dinner. The group included Mrs. Poe, Mrs. Peabody, Mrs. Sam Poe, Mrs. Vandiver, Mrs. Elmer Hostetler, Mrs. Raney, Mrs. Manuel Tribblehorn, Mrs. Kenneth Dickman, Mrs. Lloyd Russell and Mrs. Bud Schlieker.

The entertainment arranged by Mrs. Chester James featured seven youthful accordion players, Marlene Brown, Loretta Schieb, Sue Ella MacFarland, Susan Hanna and Jerry James, all of Mesa, and Jerry Little and Ricky Ballentine, Eltopia.

Raney, who had presided at organizational meetings of the new chamber, served as toastmaster.

(Continued on Page 4)

HIGHWAY COMMISSION TO HOLD HEARING AT CONNELL JAN. 24

Members of the State Highway Commission will be in Connell to conduct a hearing Jan. 24 on the proposed direct East-West route for Highway 11A, Lorenz Goetz, secretary, has informed Chamber of Commerce officials.

A luncheon has been arranged at The Tavern Banquet Room, to which all groups backing the direct route are invited. Franklin County commissioners and the South Columbia Basin Irrigation District directors are among the proponents.

The commission consists of E. C. Hunley, Colfax, chairman; R. E. Hensel, Bremerton; H. E. Morgan, Longview; O. E. Stone, Spokane, and R. A. Moiso, Tacoma.

A tour of the proposed route is slated in the afternoon.

BLUE CRUTCH SALE TO BOOST MARCH OF DIMES FUND

Jess L. Colley Post of American Legion will conduct a Blue Crutch sale Friday and Saturday for the benefit of the March of Dimes. Commander George Stecker said today. Volunteer Legionnaires will handle the sales.

The legion also has already started filling its giant March of Dimes board. Last year the post spearheaded a March of Dimes campaign which cleared \$1,551.

Returns to College Marilyn Krug returned to Parkland Monday where she is a student at Pacific Lutheran College.

Sulphur Hit By Another Flood Today

Water was flowing over the railroad tracks and against the foundation of the concrete grain elevator at Sulphur early this afternoon and still rising, said Henry Whitney of Connell Grain Growers, Inc.

The elevator contains several bins of grain. Grain Grower employees kept watch during the afternoon.

The flood was created by drainage from the sand hills and part of Michigan Flat.

WATER RECEDES

The raging Esquatzel drainage ditch which Wednesday threatened to inundate Connell and Mesa was reduced today to a comparatively placid, but still murky, trickle which was less than a foot deep by midafternoon.

Only through the concerted efforts of volunteer firemen, farmers from a wide area, merchants and other residents, inspired by memories of the damaging flood of 1949, was it possible to contain rampant flow of icy flood waters, said Mayor V. G. Sears.

Dams and dikes were hastily improvised with bulldozers and shovel tractors used to build up the walls of the Esquatzel where breakthroughs impended.

The Texas German family moved its household furnishings when the flood water threatened to overflow on the flat on which dwelling is located, between Franklin and Roosevelt Streets.

Piles of sand, dirt and straw were spread along the rim of the ditch along the flat south of Main Street to protect dwellings. Sand barricades were hastily erected

(Continued on Page 4)



CARL CONRATH, at right, Connell water superintendent, and volunteers carve a path with pick axes for a stream of water flowing down Roosevelt Avenue hill on Highway 11A. At left are Roy Lamb and Bernard Calfee, leaning on pick.



BOB HEIDEMAN, operating scoop tractor, dumps straw along edge of drainage ditch to protect NP dwellings on westside flat. The shovel brigade is at left.

FRANKLIN COUNTY
Graphic

The Franklin County Graphic is an independent newspaper published each Thursday in Connell, Wash. Subscription rates are \$2.50 for six months, \$4 a year or \$7 for two years. The yearly rate for men and women in the armed services is \$2.50.

Dave Adams Publisher
Beatriz Adams Office Manager

Entered as second class matter at the Post Office at Connell, Wash., under the Act of March 3, 1897. Established June 3, 1884, at Connell, Wash.

**Weight Pruning
Class Formed**

MESA--Mrs. Laura Davis, Franklin County extension service agent, met Monday evening at Mesa Bureau Recreation Hall with six women to start a weight reduction program. This is a statewide program sponsored by the extension service. The women must have their doctors' permission to participate in the three-month program. They must weigh in at the meeting every Monday evening and keep a record of food intake and make a report to the group. It is their contention that group competition will help them with the "battle of the bulge."

Mr. and Mrs. Lester Jacky and children are newcomers to Mesa. They are living in town until they can occupy their new farm unit.

Guests at the Charles Hebble home for the New Year's weekend were Mr. and Mrs. Don Kilgore, Ephrata, Mr. and Mrs. Don Cole and children, Pasco, Mrs. Neely and Darrell Kilgore, Pasco. They all attended the dance at Recreation Hall Saturday night. Sunday Mr. and Mrs. Oscar Huggins, Walla Walla, were guests.

Mr. and Mrs. Kenneth McNail spent New Year's weekend at the home of Mr. and Mrs. John Ernest,

Mr. and Mrs. L. C. Lietner, Burk Camp, were guests Thursday and Friday at the Charles Hebble and Duane Taylor homes.

Mr. and Mrs. Forest Craig and children, Hooper, spent the weekend at the home of Mr. and Mrs. Jack Hadley.

The January LNO party was held at Recreation Hall Tuesday evening with 14 women present. Games were played and refreshments served by the hostesses, Mrs. James MacFarland, Mrs. Lloyd Russell and Mrs. Fred Hendrix.

**Homemakers Set
Jan. 11 Meeting**

The Basin Homemakers Club will meet at the home of Mrs. Jack Hadley, president, on Jan. 11, at 8 o'clock. The discussion topic for January is "Using raw vegetables in salads and relish plates to save time and money." Refreshments will be served.

MRS. SCHERER HEADS MESA MARCH OF DIMES. MESA--Mrs. George Scherer has been appointed Mesa chairman for the 1956 fund raising drive for March of Dimes. Mrs. Scherer and her committees are organizing various activities for the coming drive.

Jointime

"Lovely to live with... easy to own"



3 Great Stores to Serve You
Downtown Richland
Downtown Spokane
Northtown Spokane

BELL Furniture

RICHLAND

**PLANNED PRINTING
PRODUCE PROFIT**

We are Direct Factory Representatives for **MAIL-WELL ENVELOPES** for every business need

See Us for Business Forms Designed to fit the **PERSONALITY** of your BUSINESS



Franklin County
GRAPHIC
Telephone BE 4-3181

Post Scraps
Ground Observer Corps News

BY MRS. WARREN JOHNSON
Supervisor

This marks the end of another four-month term. After eight months of "Operation Homes Watch" we find that we are better trained, better informed, more alert, and more capable. We've had a crackier term, lack crew of team captains to report aircraft this quiet, stormy term. Nearly all of them won their 40-hour wings... the latest ones being Mrs. Ralph Colley, Earl Wirth, D an Jolly and Mrs. Albert Loney.

CONGRATULATIONS to our Observer of the Month, Mrs. Edward Poe. She chalked up a perfect score for sky watching having been on duty EVERY Tuesday and didn't once forget to check in... always on time too! How's that for a fine record? Thanks, Jean.

Our Sunday T.C.'s were right on the ball too. Mr. and Mrs. miss any shifts were Mr. and Mrs. Wayne Campbell, Mr. and Mrs. Truman Welch, Mr. and Mrs. Don Harter, Mr. and Mrs. Harold Welch, Mrs. Ray Hayes, Mrs. Glen Janosky and Mr. and Mrs. Larry Robison.

WHAT TO DO Many have asked whether they are to report weather balloons. YES report ALL unusual aerial activity. Use the same form you do when reporting aircraft. Give items 1, 4, 5, 6, 7 and 8 in the usual manner. For item 2 you would say, "weather balloon" or "unknown object," however you determine it. For item 3 you should also tell whether it is ascending or descending. For item 10 give any added information such as hanging objects, color, etc.

If you sight ANY unusual aircraft in distress, when you are NOT on duty by all means call the supervisor at once. The observer on duty at the time may not have seen it. In the near future I plan to send out more detailed information on the subject of unusual aerial activity.

Hope that by now all of you have picked up your copy of the manual at Ben Klindworth's office... if not, do get it THIS weekend. Thanks.

MR. AND MRS. BETHARDS ATTEND FAMILY REUNION. Mr. and Mrs. E. A. Brown and Mr. and Mrs. N. E. Brown, Spokane, were guests at the home of Mr. and Mrs. Ted Bethards Christmas Day.

Monday Mr. and Mrs. Bethards and children, Janee and Bill, left for Okanogan to spend the holidays with Mr. and Mrs. F. L. Bethards, Dec. 26 they had a family reunion. Ted's brother and sister-in-law, Dr. and Mrs. Bill Bethards and daughter, Barbara, from Anchorage, Alaska, were present.

Mr. and Mrs. Bethards stopped in Spokane on their way home to see the Ice Capades.

Holidays in Idaho. Mr. and Mrs. Frank Biorn and boys, Jex, Kerry, Andy and Neddy spent the holiday week in Ashton, Idaho, visiting Mrs. Biorn's relatives.

Visit Relatives. Mr. and Mrs. Maynard Heien and children, Marilyn, Darrell and Janet, spent the holiday week with relatives in Spokane and Cusick.

House Guests. Mr. and Mrs. George Withers and children, Joanne and Kerry, Rexburg, Idaho, are house guests this week at the Keith Stock residence while they are looking over the countryside locating farm land. They intend to move to this locality next spring.

JANUARY 9, 1956



MRS. EDWARD POE, above, December Observer of the Month in the Connell Ground Observer Corps, has given long service to the task of protecting this country from possible sneak attack through the airwaves. She was a volunteer during the Skywatch program and has been identified with the present operation since its inception, last month completing four months as team captain. Her substitutes were Mrs. Edgar Loeber, Mrs. Dale Bauermeister and Mrs. Lyle Martin, who takes over this month as team captain. Mrs. Poe has never missed a shift nor has she ever forgotten to check in, according to Mrs. Warren Johnson, supervisor. During good weather Mrs. Poe watched from her yard, but of late has listened and watched as she ironed.

Ells END-O-SEASON SHOE Clearance

HILL AND DALE
JOYCE - JOHANSEN
NATURALIZERS -
ORCHID - PRIMA

FLATS AND CASUALS 589
Values to \$12.95
FRIENDLY, JOYCE, PRIMA, ORCHID
Black and Brown Suedes and Colored Leathers.

ONE GROUP HANDBAGS 500
VALUES TO 14.95
PLUS TAX

DRESS FLATS, PUMPS, WEDGIES 789
Values to \$12.95
JOYCE COUNTRY COUSINS,
SAFETY FIRST, AND SHORT CIRCUIT,
NATURALIZERS AND DRESS FLATS

BEDROOM SLIPPERS 149
Women's and Children's

KIDDIES' SHOES 389
Plush, Suede Sandals
Discontinued Patterns
From Our Regular Stock.

PUMPS AND SANDALS 989
VALUES TO \$14.95
JOHANSEN AND NATURALIZER

PUMPS & SANDALS 1089
VALUES TO \$17.95
Hill and Dale
Johansen

USE YOUR CONFIDENCE CARD AT
OPEN FRIDAY NIGHT

NO EXCHANGES - NO REFUNDS - ALL SALES FINAL

Surprise Party For Mrs. Phend

Mrs. Larry Robinson was hostess at a party Monday honoring her mother Mrs. Elizabeth Phend, on her 80th birthday anniversary.

A few games were played but most of the afternoon was spent in reminiscing. The guests discovered that out of the 11 present only two were born in the state of Washington. They were Mrs. Conrad Nelson and Mrs. Robinson. Mrs. Harry Ambacher was born in Germany and the others' birthplaces were scattered among the 48 states.

Birthday cake and dessert were served by Mrs. Robinson to Mrs. Nelson, Mrs. Ambacher, Mrs. Ethel Kelsey, Mrs. Otto Olds, Mrs. A. M. Erickson, Mrs. Dan Jolly, Mrs. Emma Johnson, Mrs. Lydia Finkbeiner, Mrs. John Campbell and the honored guest, Mrs. Phend.

Sunday Dinner Guests

Dinner guests Sunday at the Alvin Mittelstaedt home were Mr. and Mrs. Loren Loeber and daughters. Other guests last week at the Mittelstaedt home were Mr. and Mrs. Tommy Tullock and daughter, Debra, Kahlotus, and Mrs. Theo Tullock, Pasco.

In Cunningham

Mr. and Mrs. Sam Lyle spent Monday at their home of Mr. and Mrs. Elwyn Lyle in Cunningham.

Back to California

The Rev. and Mrs. T. O. Weatherby and son, Aaron, left last Thursday for their home in San Leandro, Calif., having spent 10 days at the home of their son-in-law and daughter, Mr. and Mrs. Paul Loeber.

Yager Birthday Event Celebrated

A celebration was held at the Harvey Yager Jr. home in Othello Saturday in honor of Yager's birthday. Guests present were Mr. and Mrs. Harvey Yager Sr., Mr. and Mrs. Charles Logan, Spokane; Mrs. Viola Harrison and son, Don, Grandview; Mr. and Mrs. Ed Krone and children, Grandview; Mr. and Mrs. Raymond Krug and daughters, Marilyn and Jane, Mr. and Mrs. Otto Krug, Mr. and Mrs. Julius Krug and Mr. and Mrs. George Finkbeiner and children, Othello.

Guests From Spokane

Mr. and Mrs. Norman Hall, Spokane, were guests last week at the home of Mrs. Leona Yandt, Mrs. Yandt and son, Norman, accompanied them back to Spokane where they attended the Icecapades. Mrs. Yandt and son returned Thursday.

Thursday Guests

Mr. and Mrs. Loren Loeber and children and Mr. and Mrs. Ervin Loeber and children were Thursday dinner guests of Mr. and Mrs. Roland Finkbeiner.

Visit Kin

Mr. and Mrs. Henry Whitney and children, Burton, Sharon, Sondra and Kathy, were in Portland several days last week visiting at the home of Mrs. Whitney's mother, Mrs. Rose Campbell.



Mrs. Ray Hayes and

Marlene Janosky Operators
**MARLENE'S
BEAUTY SALON**
LOCATED IN THE BON TON
PHONE 4-3351

Connell Circuit

Visits Twin Sister

Mrs. James Merchant and children, Carol, Carl and Jennifer, left last Wednesday for Albany, Ore., where they visited Mrs. Merchant's twin sister, Mrs. Gifford Eatman. Merchant joined his family on Saturday and they returned home Sunday.

Guests

Mr. and Mrs. Warren Stine were guests of Mr. and Mrs. Richard Kelsey New Year's Eve.

Sunday Visitors

Mr. and Mrs. James Thull and children, Lind, and Mr. and Mrs. Von Woods and son visited Sunday at the home of Mr. and Mrs. Conrad Nelson.

In Camas

The Rev. and Mrs. C. L. Eggebraaten and sons, Donald and Jerry, spent several days last week in Camas.

Birthday Dinner

Michael Thompson, son of Mr. and Mrs. George Thompson celebrated his first birthday anniversary with a dinner at his home Saturday. Those present were Mr. and Mrs. A. H. Heideman and daughter, Suzanne, and Mr. and Mrs. Larry Welch and children, Larry Lee and Pamela. Mr. and Mrs. Gordon Scholler and son, Scotty, and Mr. and Mrs. Karl Fast and daughter, Lynda, arrived later in the evening.

Visit in Kennewick

Mr. and Mrs. George Thompson and son, Michael visited Mr. and Mrs. Vern Tucker in Kennewick Monday.

Family Dinner

Mr. and Mrs. Robert Heideman entertained at a family dinner Sunday. Guests were Mr. and Mrs. A. H. Heideman and Suzanne; Mr. and Mrs. George Thompson and son, and Mr. and Mrs. Larry Welch and children.

See Ice Show

Mr. and Mrs. Roland Campbell and son, Bill, visited over the weekend at the Harry Campbell home in Ford. Sunday afternoon they were joined in Spokane by Mr. and Mrs. Neil Reeve and son, Terry. They all attended the Icecapades.

Visit in Oregon

Mr. and Mrs. Dale Bauermeister and sons, Danny and Jimmy, spent several days last week at the home of Mrs. Bauermeister's mother, Mrs. M. H. Albrecht in Hood River, Ore.

Weekend Guests

Dr. and Mrs. Del Ulrich and children, Seattle, were weekend guests at the H. H. Yager home.

Visit Mother

Mr. and Mrs. Norman Wirth spent the weekend at the home of Mrs. Wirth's mother, Mrs. Lucy Brehl in Walla Walla.

Business Trip

Harold Whiteley spent several days this week in Baker, Ore., on business. He also visited at the home of Mr. and Mrs. Charles Caviness.

OPEN HOUSE HONORS

MRS. LOEBER, SISTER
Mr. and Mrs. Edgar Loeber and children, Dennis and Darlene, spent the Christmas holiday in Seattle visiting at the homes of Mrs. Loeber's mother, Mrs. Fern Olson and her brother and sister-in-law, Mr. and Mrs. James Olson. Mrs. Loeber's brother-in-law and sister, Mr. and Mrs. Richard Davenny and daughter, Suzy, New York City, N. Y., were there also.

Monday, Dec. 26, open house was held at Mr. and Mrs. James Olson's new home in honor of Mrs. Davenny and Mrs. Loeber. Over 100 guests attended.

Mr. and Mrs. Loeber returned last Thursday.

CHURCH GROUP HOLDS PARTY

The Young Adult group of the Church of the Nazarene held its New Year's party Friday evening at the Connell Grange Hall. Mrs. Loren Loeber was in charge of the games and stunts that were played and Paul Loeber was in charge of the refreshments.

Holiday Guests

Mrs. Norval Harper and daughter, Janette, Pullman, were holiday guests at the home of Mrs. Harper's parents, Mr. and Mrs. Joe Havlina. Harper joined his family at the Havlina home on Christmas and New Year's weekends.

FRANKLIN COUNTY GRAPHIC JANUARY 5, 1956

Weekend in Cashmere

Mr. and Mrs. H. F. Spears and children, Judy, Randy, Bruce and Ricky spent the weekend in Cashmere at the home of Spears' parents, Mr. and Mrs. T. J. Spears.

Birthday Dinner

George Stecker celebrated his birthday on New Year's Day with a dinner at his home. Guests included Mr. and Mrs. G. T. Anderson and children, Lee and Sherry, Mr. and Mrs. H. W. Stecker, Othello, and the George Stecker family.

Various After Christmas
Close Out Items
Keep an Eye on Our
Bargain Table
ERMA JO'S

January Clearance

Dresses
Coats
Sweaters
Blouses

Suits
Hats
Skirts
Jackets

Cocktail Dresses

RUSHMEIER'S

108 North 4th

Pasco

JANUARY

SHOE

Clearance

MEN'S SHOES

BY WINTHROP

Crosby Square, Red Wing
and Others—Reg. 10.95 to 19.95

7.88 9.88—11.88
13.88—15.88

COMPLETE SELECTIONS OF

YOUNG MEN'S SHOES

Mile-Hi's—Wedgies

Plain Toe Black Continental

Regularly \$12.95

9.88

BOYS'
MILE HI'S

Sizes 2-6
Regularly 9.95

6.88

MEN'S SOX

In Plain and Fancy Patterns.

Reg. 89c to 1.26

79c

CASUALS

Penalja's—Friendly—Fortune & Others

5.88 to 7.88

TRUNKY'S

201 Kennewick Ave.

Phone JU 2-3000

WOMEN'S SHOES

BY VITALITY, DE ANGELO,
MAIN STREETERS and Others

Formerly \$9.95 to \$13.95

5.88--7.88-- 9.88
11.88

SPECIAL

PINK
SUEDE
SADDLES

588

OXFORDS
GREY AND
BROWN BUCKS

488

DRESS FLATS

and Sport Welts

Wide Selection of Styles and Colors

Reg. \$5.95 to \$7.95

3.88--5.88

WINTER FOOTWEAR

1 Gp. Children's
Rubber Boots
Reg. 3.95

2⁸⁸

1 Gp. Ladies'
Rubbers
Reg. 2.45

1⁸⁸

SHOE
STORE

KENNEWICK





GOING UP—Icy, murky water approaches flood stage in this picture of Esquatel drain ditch, taken at 1:30 o'clock. The water continued rising until late afternoon.

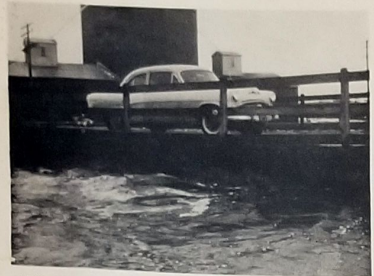

WHITECAPS of rampant floodwater in Esquatel drainage ditch wash against sills of bridge on Main street at crest of flood Wednesday. Slowly crossing bridge is car driven by Clyde Ailer.



A BREAKTHROUGH of the Esquatel drainage ditch forms a pond which swept to the base of a furniture warehouse on Claude Odum's property.

Weather Data

Daily temperature reports, recorded at Cannel Grain Growers, are for the preceding 24 hours in each instance.

Date	Max.	Min.	Pre.
Dec. 30	38	16	--
Dec. 31	36	16	--
Jan. 1	36	10	--
Jan. 2	33	12	--
Jan. 3	36	18	--
Jan. 4	41	28	42
Jan. 5	44	32	--

ONE DIRECTORSHIP INVOLVED IN SCHOOL BOARD ELECTION. Filing of candidacy declaration for the Cannel school board will open Jan. 13 and close Jan. 27, according to Charles M. Acton, superintendent.

The period of withdrawal of candidacy will end Feb. 1. The school district election will be Tuesday, March 13.

The only position open will be in Director District No. 4.

Rain and higher temperatures brought one of the worst floods in the history of Mesa, reported Mrs. Duane Taylor, Graphic correspondent.

Thirty-inches of water flowed over the highway at the north entrance to Mesa, causing the county road staff to detour traffic over the Peplot Road.

In late afternoon crews started stacking baled hay at the northern bridge approaches at Mesa in a vain attempt to curb the rising waters. The bridge withstood the pressure.

Sheffield road extending west from Mesa also was flooded, and closed to traffic. Volunteer crews worked to keep the ditch open and prevent an overflow, across the railroad tracks and flood the downtown district, Mrs. Taylor said. The flood water covered the flat at the Lester-Halley ranch.

MEETING SCHEDULED. The Girl Scout Town Association will meet at the home of Mrs. William Detman at 2 o'clock Tuesday, Jan. 10.



CROSS-SECTION of jam-packed gathering for installation of officers of newly formed Mesa Chamber of Commerce, held Wednesday evening in Bureau Recreation Hall.



PART of the staff of women who served the dinner at the Mesa Chamber of Commerce installation pause for a picture. The women are from the United Protestant Church.

Flood

(Continued from Page 1)

around several homes. "Although the area was flooded, with huge ponds formed, the families did not need to evacuate.

WATER RELEASED

When the water started spilling over the bank at the Franklin Street footbridge the east approach was torn out and a channel cleared by bulldozer to keep the water moving.

When the flood threat became serious in early afternoon, Virginia Harter, at City Hall, telephoned farm families for assistance and the fire station siren was used to summon volunteers. The response, said Mayor Sears, "was terrific."

Approximately 9 feet of water filled the big ditch which customarily is dry. Officials estimated that the ditch carried from 1,400 to 1,600 second feet of water at the crest of the flood.

County road crews worked until 9:30 o'clock to safeguard bridges in the area.

The crest was reached here at around 5 o'clock.

MESA HARD HIT

Thirty-inches of water flowed over the highway at the north entrance to Mesa, causing the county road staff to detour traffic over the Peplot Road.

In late afternoon crews started stacking baled hay at the northern bridge approaches at Mesa in a vain attempt to curb the rising waters. The bridge withstood the pressure.

Sheffield road extending west from Mesa also was flooded, and closed to traffic. Volunteer crews worked to keep the ditch open and prevent an overflow, across the railroad tracks and flood the downtown district, Mrs. Taylor said. The flood water covered the flat at the Lester-Halley ranch.

MEETING SCHEDULED. The Girl Scout Town Association will meet at the home of Mrs. William Detman at 2 o'clock Tuesday, Jan. 10.

Mesa Chamber

(Continued from Page 1)

Cannel was represented by Ben Klindworth, chamber president-elect, and Mrs. Klindworth, Mr. and Mrs. Einar Harrison, Mr. and Mrs. Darell Peplot, Clifford Campbell and Dave Adams.

Mesa was originally known as Bluff Wells. Peplot said in a brief historical sketch. Peplot recalled that as a boy on a homestead near Mesa the big event of the year was the Independence Day celebration featuring a fish fry and contests of horsemanship similar to present-day rodeos.

Mesa was quite a town in the pioneer period, Peplot said, with livery stables, merchandise stores and saloons.

Ole Moyer, Moses Lake, chairman of the Columbia Basin Chambers of Commerce Committee, reviewed the achievements and goals of that co-operative group. Peplot has represented Mesa on the committee since its inception, even though no chamber existed here until recently.

Rep. Ole Olson (D-Pasco) pledged his assistance to the community in any way possible.

President Bodovintz reviewed progress of the past year, including two new retail establishments and a building materials structure now under construction, but emphasized Mesa is just getting started. A school, bank and highway are the main needs, he said, and all are in prospect.

DIRECTOR SEEKS DATA ON ALKALINE CONTENT

Lee Theroff, Block 12, a director of the south Columbia Irrigation District, said Wednesday the Bureau of Reclamation will be advised at the district meeting in Pasco Friday, to provide all available records on alkali tests.

Alkali is regarded as a possible cause of disappointing crops, the past year in the district, Theroff said.

SERVICE MAN'S HOME

Corp. Richard Peterson, son of Mrs. H. L. Scott, is home on furlough from Camp Erwin in California. The Korean war veteran recently completed participation in the Louisiana maneuvers. He will leave Jan. 12 to report for duty.

Another brother, Fireman James Peterson, is in the Navy, based at San Diego.

FRANKLIN COUNTY GRAY

Committees Appointed By Chamber

Standing committees of the Cannel Chamber of Commerce, announced by Ben Klindworth, president-elect, following a meeting of the board of directors on Jan. 29. Klindworth and other officers will be inducted at the organization's annual dinner program on Jan. 28 at which Dr. Frank F. Wagoner, president of Whitworth College, Spokane, will be guest speaker. Other officers are Gordon Schell, named for a second term as president; Clifford Campbell, incumbent, treasurer.

One of the key committees, whose function will be to promote the incoming president, indicated as it is the responsibility of the committee will stress a program designed to stimulate trading at home.

Otto Miller heads the retail trade committee, with associates, Clifford Erickson and Dan Jolly. O. J. Miller is to continue as membership chairman, with Mrs. L. E. Robinson and Robert Thome as committee members.

The entertainment committee, whose function will be to arrange special features for all membership meetings, will consist of S. Baile, chairman; A. Erickson and Dan Jolly.

Named to the agriculture and reclamation committee are Peter Bauermeister, chairman; Klindworth and L. E. Robinson. Bauermeister leads the industrial committee, with Truman Welch, James Hertzman as associates.

The publicity and advertising committee consists of Dave Adams, chairman; Bernard Galfee and Dan Poulson, retiring president.

Campbell will continue to act as attendance committee chairman. Other members are Rev. Howard P. Buck and Earl Poe, Scholler, chairman; H. Lamb and Joe Pieter comprise civic improvement committee.

Darell Peplot, chairman; Andrew Bjorn and Dan Jolly continue to form the highway and development committee.

Eltopia Church Slates Canvass

ELTOPIA—The United Methodist Church will conduct its first member canvass Sunday. Chairman is Dean A. Ibe of Blaine. The morning worship service will include a commissioning service for members of the canvass team. This will be followed by the canvassers' dinner at the home of Mr. and Mrs. A. F. Horton in the Eau housing area.

RINGOLD—Pmochie was played at the New Year's Eve party at the home of Mr. and Mrs. Melvin Intuit. Guests were Mr. and Mrs. Arthur Purser, Mr. and Mrs. Werner Gessel and Mr. and Mrs. Max Kline. A lunch was served at midnight.

56 BUICK

Best Buick Yet

SEABERG BUICK CO.

1600 W. Lewis St. Pasco, Wash.

Expanding Merion Bluegrass Operation to Lead to Plant

Plans for the construction of a plant for cleaning and other operations were announced today by A. E. Bonn, former Yakima seed dealer and owner of Unit of Block 11. The plant primarily will be for the handling of Merion bluegrass, for which he plans large-scale production in the Columbia Basin.

Bonn said he had not decided whether to build on his farm or in town. However, he expects to reach a decision in time to have a plant ready to handle the 1956 crop.

Associated with Bonn in the operation is his son-in-law, Larry Hansen, Mesa, a graduate of Northwestern University business school. Bonn's present acreage in Merion bluegrass consists of his Block 11, Unit 50 of Block 11, leased from G. O. Ewart, and Units 22 and 33 of Block 12. There also are a number of farmers, including Louis Smith and Orvel Simons who grow Merion bluegrass under contract.

Bonn has a quarter interest in the Merion Bluegrass Corp., which has

pioneered the growing of seed in Yakima Valley and Columbia Basin. Vaughan Seed Co., Chicago, one of the largest wholesale seed firms in the nation, has 50 per cent of the interest in the corporation. The other two quarters are owned by Bonn and Darcy Sater, who was Bonn's partner in the Yakima seed business.

Last year the growing of Merion bluegrass in Yakima Valley and Columbia Basin represented a half million dollar business, Bonn said. There were approximately 1,200 acres in Merion. There are approximately 550 acres in Merion in the Columbia Basin, of which 250 is controlled by Bonn and the rest under contract.

Bonn hopes to interest more irrigation farmers in the production of Merion bluegrass seed. The main deterrent, Bonn says, is that the crop is not produced until the second year, and most farmers want an immediate cash crop. However, once the crop starts producing, the income more than compensates for the delay of a year, Bonn cited.

A major advantage, according to Bonn, is that a ready market is assured. The maximum national production to date for a year is 800,000 pounds and the potential market is from 8 to 10 million pounds.

Other advantages cited by Bonn are that production costs are comparatively low, yearly crops are assured although weather conditions may affect the yield, and the bluegrass is a soil builder.

Yields of 200 pounds to the acre are normal. The highest yield in Yakima Valley was achieved by Ray Chavet, Grandview, 750 pounds. Yields in Oregon have reached 800 pounds of seed to the acre.

Yields in Yakima Valley have been achieved for five successive years on the original planting, although the first-year yield usually is the highest. The first plantings in the Northwest were six years ago. First plantings in the Basin were in 1954.

The climate in this area is ideal for the growing of Merion, and because the harvesting is done in mid-summer that is little chance for a crop failure. However, high temperatures at the time the seed is setting will adversely affect the yield.

Cutting and binding are done during late June and threshing starts two or three weeks later. Use of stationary threshers is the common practice, although some acreage is being combined.



A. E. BONN displays sample of \$5.50 a pound Merion bluegrass seed he expects to use to expand bluegrass acreage in the Columbia Basin.

After the harvest, the acreage may be used for pasture for a month or so.

Seeding may be done at any time, usually between March and August. June 15 to July 15 is the ideal seeding time to avoid cheat grass infestation.

Cheat grass is no problem after the second year because the strong root growth of Merion crowds out the weed, Bonn said. Planting usually is done in 28-inch rows. Unless cultivated, a solid growth is attained by the second year as the roots send up many new plant shoots.

Commercial fertilizer is required for maximum results. Up to 200 pounds of nitrogen is used. Phosphate also is beneficial. Bonn also expects to add gypsum this year to provide extra calcium. Kentucky bluegrass land has high calcium content.

The story behind Merion bluegrass is this: Ever since man started developing sod to suit his landscape and recreational requirements, Kentucky bluegrass has been the favorite among turf grasses.

However, certain problems in connection with the common bluegrass led to a search for a new variety.

Twenty years ago the United States Golf Association Green Section and the Department of Agriculture undertook an extensive selecting and testing program for true turf types. Hundreds of selections obtained throughout the region of bluegrass adaptation were tested.

Joe Valentine, superintendent of Merion Golf Club, Admore, Pa., first noticed the thick dark green turf of bluegrass growing in partial shade at the back of No. 17 tee. He watched it for a number of years, noting its vigorous spreading ability that enabled it to crowd out weeds even under close mowing and while subject to terrific wear. In 1936 he gave a plug of the grass to the Green Section for further testing.

This was done in 14 states and Canada to get a cross-section finding. In 100 out of 102 turf quality ratings Merion received superior.

The main attributes claimed for Merion are resistance to leafspot that thins out stands of common bluegrass allowing weed infestation, ability to withstand close mowing insisted upon by golf courses and many homeowners, heat and drought tolerance that makes it a better summer turf. Merion is equally as acceptable as common Kentucky bluegrass with respect to texture, vigor, color and leaf width.

August, 1953, issue of The National Geographic, published a

full-page colored picture of a couple of men having a tug of war over a chunk of turf. The caption reads: "Tough, Disease-resistant, and almost divotproof. This New Grass May Be the Answer to the Golfer's Dream."

The turf is Meyer zoysia planted with Merion bluegrass to form "The Combination." The tug demonstrates the strength of the thick, springy turf.

Bonn's collection of endorsements for Merion also include the Department of Agriculture, Ottawa, Canada, American Society of Agronomy and several trade magazines.

Birthday Anniversary

Mr. and Mrs. James Anderson had as their dinner guests Sunday Mr. and Mrs. Roland Finckelbein and children, Anderson's uncle, and his brother, Lonzo Anderson from Larson Air Force Base. It was also the occasion of Gerrold Anderson's first birthday anniversary.

COMING
SOON!

the tractor
triumph
of our time

THE
Miracle
FROM
MASSEY-
HARRIS



Expect entirely new tractor performance... new ease of handling... new styling... new All-Around vision.

Expect 'em... and you'll find them in 4 dynamic new Massey-Harris tractors coming your way next month.

Always
KEEP YOUR
EYE ON
MASSEY-HARRIS

Sevells'
Implement Co.
Connell

Standard Oil



CLIFF CAMPBELL
Distributor

Phone 4-2651 4-3126

Connell

SCHORN
certainly makes
FINE PAINT

For lasting beauty and
protection—the right
paint for every need!

SCHORN
Paint Store

Connell
Builders Supply

DRINK

CHOCOLATE
MILK
BEVERAGE

Delicious
Flavor
Nutritious
Food Drink
Serve Hot
or Cold

For all the
Family
Drink With
Every Meal,
for Snacks,
Before
Retiring

FOR A Delicious CUP OF
HOT CHOCOLATE
SIMPLY HEAT AND SERVE



DARIGOLD
Quality

KENNEWICK, WASH.
Phone 9926

LET US HELP YOU

**KEEP BROILERS
HEALTHY**

It is our job to help you head off disease before it starts. We don't know all the answers, but we do know many of the situations that trigger broiler troubles... and what to do to correct them, before something serious happens. We have back of us Purina's disease control staff and a full line of Purina Health Aids. A little precaution may save you many dollars later on.



**FRYERS FOR SALE
CONNELL FARMERS SUPPLY**

Connell, Wash.

Tel. BELmont 4-3481

Texas German, Mgr.

Othello and Kahlotus Loom As Main Title Contenders

The Connell Eagles will be hard pressed to defend successfully their Franklin-Adams County League basketball championship this season in view of the preseason strength shown by Othello and Kahlotus. Coach Gene Hoon said this week after watching both rivals in action Washuena is the fourth member of the league.

Kahlotus has a seasoned, rangy team built around such veterans as high-scoring Jim Moore, clever Bob Nunemaker, big Bob Peot and slender David Lathim. The Kahlotus quintet has a 6-2 record in preseason play, losing only to Lind and Columbia. The Koyotes hold a victory over Col-Hi in an earlier contest and hope to square their series with Lind in the next meeting Jan. 7 at Lind.

The Koyotes dropped a 62-68 decision to Col-Hi last Thursday despite a 24-point effort by Moore.

The Huskies have an outstanding performer in the veteran Larry McCourtie and a capable center in Larry Cridger, up from the 1955 B squad. Varsity lettermen, besides McCourtie, are Shirley Christensen, Brent Smith and

Steve Garder. Former B squad players now with the varsity include Barney Anthony, Rich Mulligan and Earl Fegert.

The Eagles gave the Alumni a contest the first half, trailing only by 27-24, but their shooting fell off in the second half. Bob Klindworth, now a member of the Willamette University freshman team, paced the visitors with 23 points.

Working the baselines and occasionally breaking into the key-hole for shots, John Tiffany scored 17 points for the Eagles.

The Eagles will play Columbia at Burbank Friday.

Connell (38)	Pos.	(53) Alumni
Baillie 0	F	Actor 12
Tiffany 17	F	Day 10
Skubinna 5	C	Klindworth 23
Purse: 6	G	Harris 5
R. Bafus 8	G	L. Bafus 3
Reserves: Connell--Davis 2, Harper, Russell, Colley, Giard.		

GUN CLUB TO HOLD ANNUAL MEETING JAN. 11
Connell Gun Club will hold its annual meeting next Wednesday evening, starting at 8 o'clock, in American Legion Hall, reports President Leonard Baillie. Besides election of officers, business will include consideration of proposed changes in the bylaws as prepared by a committee consisting of Earl Wirth, Robert Walker and Harold Thompson.

Events Benefit March of Dimes

ELTOPIA--The first event for the benefit of March of Dimes was to be held Thursday in the home of Mrs. and Mrs. D. H. Gibson, Quonset 6. A coffee hour will be in session from 10 o'clock to noon and 2 until 8 o'clock in the evening. Cookies are being donated by women of the community.

A March of Dimes card party will be held Saturday evening Jan. 14, in the Bureau Hall. Committee chairmen are Mrs. Forrest Thompson and Mrs. M. M. Ehrsam. The March of Dimes chili luncheon will also be held in Recreation Hall from noon on into evening, Thursday, Jan. 19. Each member of the Friendship Club will be responsible for a table. Members are Mrs. John Costello, Mrs. F. A. Lyons, Mrs. P. M. Noble, Mrs. Frank Henry, Mrs. M. M. Ehrsam, Mrs. O. P. Halley, Mrs. R. E. Southwick and Mrs. Forrest Thompson. Mrs. R. E. Southwick is general chairman.

Mrs. H. B. Hopkins of the bureau housing area and Norman Thoreson of Eltopia are confined to the Lady of Lourdes Hospital, Pasco.

Mr. and Mrs. Forrest Thompson returned Monday from a visit in Weiser, Nampa and Caldwell, Idaho.

Mrs. J. L. Linn entertained with a bridge party in her home Wednesday afternoon.

A New Year's Eve dance was held in Recreation Hall with the customary noise makers to usher in the new year. Mrs. M. J. Shollenberger and Mrs. R. E. Southwick headed the committee in charge. Special guests of honor were Mr. and Mrs. T. J. Ostliff of Beirut, Lebanon, who spent several days in Eltopia, house guests of Mr. and Mrs. Althe Thomas. The Ostliffs plan to return to Lebanon Monday. The past three months they have been on leave, touring countries in Europe. While here, they spent one evening showing slides of the countries visited. They arrived stateside more than a month ago, and spent the Thanksgiving and Christmas holidays with relatives in Puyallup. Ostliff was an engineer for the Eltopia construction field division before his assignment in Lebanon.

Try Classifieds

Games Slated In New Loop

Connell American Legion and Kahlotus town team will launch play in the Twin City Basketball League Thursday evening, with Connell hosting Twin City Construction of Kennewick in the high school gymnasium, starting at 8 o'clock.

Kahlotus plays Basin Surplus, also starting at 8 o'clock. Other league games on Kahlotus' slate are Tri-City Junk, Jan. 9; Bridge Pumps, Jan. 16, and Nazarenes of Kennewick, Jan. 19.

The Kahlotus town team edged Washuena Monday evening 70-66 notwithstanding the generosity of Mike Bahr, who batted in a goal for Washuena while trying to divert a shot by Sullivan.

Kahlotus (70)	Pos.	(66) Washuena
Lathim 8	F	Sullivan 22
Bahr 6	F	Starks 12
Moore 12	C	Fifield 22
Beckner 16	G	B. McKenzie 0
VanHollebeke 3	G	P. McKenzie 0
*Includes goal by Bahr.		

Reserves: Kahlotus--Elledge 16, Moore 12, McGregor 7, Bougers 2, Montgomery, Sneed, Blair, Washuena--Hiatt 4, Meise 2, Pell, Lund 2.

KAHLOTUS TOWN TEAM SCORES CAGE VICTORY

KAHLOTUS--Overcoming a half-time deficit of 22-25, Kahlotus town team edged Warden in a basketball game Dec. 28, 50-49. Kahlotus (50) Pos. (49) Warden VanHollebeke 2 F Beck 4 Bahr 0 F Brown 0 Moore 18 C Kissler 10 Beckner 20 G Garrett 8 Lathim 4 G Johansen 0 Reserves: Kahlotus--Elledge 6, Bougers, Sneed, Warden--Butler 6, Jeske 4, Toews 3, Jacobs B.

Returns Home
Miss Leola Anderson and cousin, Monroe Deiter, returned home Monday after spending the past two weeks in Portland, Ore., visiting relatives.

FRANKLIN COUNTY GRAND JURY JANUARY 5, 1956
Mrs. Leola Dougherty went to Spokane Saturday where she attended the Icecapades with Mrs. Ruby Rallsback.

For Tops in Performance
At Lowest Prices
Buy EMERSON TV

PASCO
Sun. Through Wed.
Naughty and Nineteen
"Monika"
and
"Mixed Up Women"
Adults Only
Tues. 10th at 2:00
Ladies
Beauty Matinee
"Lucy Gallant"
Valuable Prizes and
Hair Style Review

Benton KENNEWICK
SUN., -MON., -TUES.
The Man From Laramie
Plus--Tues. 10th
Sneak Preview
WED., -THURS., -FRI., -SA T.
as The INDIAN FIGHTER
Friday 13th
A Big Midnight
Screwball Fun Show
COMING: "To Hell and Back"

LIBERTY
NOW THROUGH SATURDAY
CINEMASCOPE and COLOR
Love is...
THE TENDER TRAP
MGM Picture starring
FRANK SINATRA DEBBIE REYNOLDS
SUNDAY-MONDAY
Lady Godiva
WORLD'S MOST FAMOUS RIDE!
starring
MAUREEN O'HARA GEORGE NADER
TUESDAY THRU SATURDAY
"TO HELL and BACK"
Midnight Show Friday the 13th

JANUARY SHOE SALE
COBBLERS ★ SANDLERS ★ WINTHROPS ★ RED CROSS ★ TWEEDIES

3 GREAT GROUPS-- FAMOUS BRANDS MEN'S SHOES
SALE PRICE \$3.90

125 Pairs
8.95 to 10.95 Values
COBBIES And SANDLERS
OF BOSTON
150 Pairs
5.95 to 7.95 Values
SMART CASUALS

180 Pairs
14.95 to 16.95 Values
TWEEDIES

200 Pairs
7.95 to 8.95 Values
SADDLE OXFORDS STRAPS DRESS FLATS

475 PAIRS
SALE PRICE \$7.90
10.95 to 12.95 Values
RED CROSS And LOG ROLLERS

USE YOUR CREDIT BUY NOW... PAY LATER
BITTNER'S Shoe Fashions
520 W. LEWIS

Lineoleum Mahawk Carpets
Asphalt Tile Rubber Tile
Metal Trim Mosaic
Table Top Coverings

WELLMAN'S FLOOR COVERINGS

14 Clark St. PASCO Ph. LI 7-4262



CONNELL SHOE REPAIR SHOP

is open Everyday

8:30 a. m. to 6 p. m.

WILLIS OLDENBURG
Owner-Operator

UNION OIL COMPANY



For Fine Service & Quality Products

See Your Union Oil CONSIGNEE

Don Wright

Connell, Wash.
Phone 4-3312

Now On Display 1956 DeSoto

CORDERMAN MOTORS

7 W. 1st Ave Phone JU 6-6191
KEN NEWICK

Bring Your Plumbing Problems to Us We Will Do Any Part Or All of Your Plumbing Job

Reeve

Plumbing & Heating

Tel. Belmont 4-3591

Gene Reeve Neil Reeve
BE 4-2841 BE 4-3166

CLASSIFIED ADS

FOR SALE

1938 FORD PICKUP with Hydraulic Brakes. Good condition. George Ward, Block 11.

2/c/12

USED INTERNATIONAL Tractor Model 12 with mower and cultivator, \$400.

TWO JOHN DEERE Model 400 weedeaters, \$70 each.

L. V. Dougherty Hardware & Co. Connell, Wn.

BABY CRIB and High Chair. Excellent condition. Phone 4-3157.

5/p/26

For Rent

ONE BEDROOM HOUSE, Partially furnished. Close in. Phone 4-2714.

s/c

FURNISHED BEDROOM for rent. Next to Bath. Phone 4-2326.

s/c

Work Wanted

HAULING - See Ken Janosky. Also Consolidated Freightways agent. Phone BELmont 4-2741.

s/c

KAHLOTUS CHURCH HOLDS DINNER AND ELECTION

KAHLOTUS--Annual business meeting of Kahlolus Assembly of God was held Jan. 1 following a fellowship dinner, in the church annex.

R. L. Lathim was re-elected to the dual office of secretary and treasurer. A. B. Lathim was elected to a two-year term as trustee. Fred Byrd was retained as church extension plan treasurer.

Joan Cannon is home from Greenville, S. C., where she attended nursing school. She is now waiting for a call for missionary duty abroad.

Keith Rice left last weekend to enter the second semester at the university. Joyce Cannon and Janet Van Holvebeke returned with him.

Mr. and Mrs. Swapp and children from Utah visited their mother, Mrs. Coffer and uncles, Ed and John Montgomery, over the holidays.

Mr. and Mrs. Fred McKibben and son, Pasco, were guests of Mr. and Mrs. Oscar Pasley Saturday night and Sunday.

Mr. and Mrs. Reuben Peot and children were Spokane shoppers Friday.

Church Activities

CHURCH OF THE NAZARENE--C. L. Eggebraaten. Church school, 10 o'clock; Morning worship, 11 o'clock; Sermon Topic, "The Preciousness of Jesus"; Youth Fellowship, 6:45 o'clock; Evening service, 7:30 o'clock; Wednesday, 7:30 o'clock; Mid-week prayer and praise hour, Thursday, 7:30 o'clock; Ragains chapter of Missionary Society meets at the home of Mrs. Otto Loeber, Friday, 2 o'clock; Chapman chapter of Missionary Society meets at the home of Mrs. C. L. Eggebraaten.

KAHLOTUS ASSEMBLY OF GOD CHURCH. Rev. L. D. Randall. Church school, 10 o'clock; Morning worship, 11 o'clock; Youth fellowship, Wednesday, 7:30 o'clock; Evening Service, Tuesday, 7:30 o'clock.

UNITED PROTESTANT CHURCH, Eltopia. Rev. Elmer J. Hostetler. Church school and morning worship, 9:45 o'clock. Dr. Jackson E. Smith, Seattle, will preach on sermon topic, "God Is Able."

Peterson Ends Navy Service

KAHLOTUS--Boyd Peterson is home after spending the past four years in the Navy. His mother, a former teacher at Burr Canyon, now teaching on the coast, visited him and his family and friends during the holidays.

Dinner guests of Mrs. Claire Moore Thursday evening were Mr. and Mrs. Elton Largent and Mr. and Mrs. Robert Herron.

Guests of Mr. and Mrs. Freeman Hunt over the Christmas weekend were Mr. and Mrs. Robert Sanchez and children from Tacoma, Mr. and Mrs. Alfred Goos and children, Spokane, and Mr. and Mrs. John Hunt and son, Rockford.

New Year's Day guests of Mr. and Mrs. Elton Largent were Mrs. Mabel Schlecht, Mr. and Mrs. Buck Fast and son, Billy; Mr. and Mrs. John Crouse and children, Mr. and Mrs. Vernon Schafer and children, Washuena; Mr. and Mrs. Gene Sitton and girls, Lind and Mr. and Mrs. Bill Hinchliff and baby, Othello.

Mr. and Mrs. Melvin Moore were business visitors in Ritzville Tuesday.

Mr. and Mrs. Clyde Elledge, Richie, Joanne and Ray were New Year's dinner guests of Mr. and Mrs. George Kegel, Ritzville.

Mrs. Lena Gilliland visited in Spokane last week.

Mr. and Mrs. George Harter spent Tuesday with Mr. and Mrs. Wally Hoefel, Washuena.

Mr. and Mrs. Robert Braddock and Denny spent last weekend with Mr. and Mrs. David Braddock and baby in Spokane.

Mrs. Everett Whitmore and daughter, Kay, visited Thursday in Pasco with Mr. and Mrs. Derrel Robbins.

Mr. and Mrs. Jimmie Herron, Plymouth, spent the weekend with his parents, Mr. and Mrs. Jim Herron.

COLVILLE FAMILY MOVE TO CONNELL

Dr. and Mrs. Clayton G. Bliss and daughter, Susan, arrived Saturday from Colville to make their home in Connell. They will occupy the downstairs office and apartment of the Campbell Apts. on main street where Dr. Bliss intends to open an office for foot therapy and chiropractic.

Ten women gathered at Mrs. Lois Greer's home Wednesday night to celebrate her birthday and wedding anniversary with a handkerchief shower. Cake and fruit salad were served. Those present were Mrs. Clyde Elledge, Mrs. Reuben Peot, Mrs. Spencer, Mrs. L. D. Randall, Mrs. Robert Herron, Mrs. Pete Bahr, Mrs. Rose Hill

Rose Howton, Mrs. Buchanan, Mrs. Robert Braddock and Mrs. Everett Whitmore.

Harvey Lewis and daughter, Betty, Spokane, visited friends and relatives here Sunday.

Mr. and Mrs. Cecil Lathrop and children spent New Year's Day with Mr. and Mrs. Jim Moore in Hay.

Mr. and Mrs. Kenneth Cochran and baby visited Mr. and Mrs. Lloyd Cochran over the holidays. JoAnne Cochran was home from Cheney also.

Mr. and Mrs. Oren Herron spent three days in Spokane last week. They attended the Ice Follies and visited Herron's brother, Duke, and Mr. and Mrs. Ben Herron, who were there from Montana.

Wayne Harter and George Goodman, Jr., left last week for California. George plans to attend a mechanic school and Wayne wants to get into baseball professionally.

Dean Blair is home on 30-day leave from Kessler Air Force Base Mississippi. He will go to Parks Air Force Base in California after his leave.

Mr. and Mrs. Roy McCall spent some time visiting in Spokane the past week.

FRANKLIN COUNTY GRAPHIC
JANUARY 5, 1956 7

Mr. and Mrs. Lavern Davidson, Pasco, spent New Year's with Davidson's parents, Mr. and Mrs. Harvey Davidson. Their son, Roddy, returned home with them after spending the week with his grandparents.

Business, Professional Directory

Connell Toastmasters
Meet the First and Third Mondays of Each Month at Hazy's Banquet Room

LEE Funeral Home Inc.
419 W. COLUMBIA, PASCO WASH.
Phone LI 7-3316 COLLECT

VACUUM CLEANERS
Vacuum Cleaner Sale & Service
Used Cleaners \$10 and Up
Complete Repairs on All Makes and Models at the TRI-CITY KIRBY CO., 103 Ave C East, Kennewick, Phone JU-2-8402

SEE OUR SINGER Sewing Machine
New Slang Needle Singer at the Connell Flower Shop or for any sewing needs leave name or phone number for Singer Representative at the Connell Flower Shop. Call Belmont 4-3291.

CONNELL UNION SERVICE has new Union 7600 Regular... the West's most powerful regular!

*** New 7600 Regular has instant power for starting. Flashing power for get-away. Safer power for passing. So much more power, in fact, that this regular gasoline satisfies the octane demands of 8 out of 10 cars on the road today! Only Union 7600 Regular can do it. Your first tankful will prove it. Drive in today, won't you?**

YOUR HEADQUARTERS FOR MINUTE MAN SERVICE! **76** KEN IVERSEN
Connell, Washington Telephone 4-2522

There's Nothing More Permanent Than CONCRETE

For **Ready-Mix Concrete Screened Road Gravel Washed Sand and Gravel Top Soil Mortar Sand Excavating Back Filling Septic Tanks**

Phone BELmont 4-3221
Connell Sand & Gravel

Connell Teacher Returns to Post After Guided Tour of Europe

Miss Shirley Day is back to knee bends and hemstitching after a long and delightful Christmas season. The Connell High School home economics and physical education instructor saw London and New York all decked out for Christmas, reached her home in Spokane four days ahead of Santa and came on to Connell in time to greet the New Year and her students.

During Miss Day's absence, to tour Europe, her classes were conducted by Mrs. Elmer Hostetler, Mesa.

Although Miss Day doesn't profess to be an authority on art, she says some knowledge rubbed off on her during the extended tour.

"In Europe, nearly every cathedral and public building has the work of a great painter or sculptor," Miss Day said, "and churches, art galleries and museums are the main interests. One can't help but learn."

Miss Day started from Spokane Sept. 4, and embarked on a Dutch liner from Hoboken, N. J. The ship docked at Southampton, England. The party of 16 tourists spent three days in London, then crossed to the continent to tour Belgium, Holland, Western Germany, Switzerland, Italy and France.

The Connell teacher was most impressed with people of Switzerland and Italy. She described the Italians as a friendly, happy people.

As an example, she was seated by an elderly couple on a train trip from Venice to Florence. She couldn't speak Italian. They knew no English. She got out her little book, and by translating word by word, they had a slow but highly entertaining conversation.

At St. Peter's Cathedral in Rome the tourists saw Pope Pius, on the occasion of the Festival of the Children of Italy.

Although art was the main interest, the travelers also visited a number of factories. They went through a glove factory and leather works in Italy, and were impressed by the craftsmanship and reasonable prices. They visited candy and perfume factories in Grass, France. Workers used flowers, such as violets and carnations, in the manufacture of candy but Miss Day said she wouldn't want a steady diet of such delicacies.

Farmers grow flowers the year around and deliver them, in season, directly to the perfume factory. Thus the Riviera, a beautiful field of flowers, is a beautiful sight. Also, bees abound.

The tourists also visited a glass factory in Venice, a lace factory in Belgium, a diamond factory in Amsterdam, and a wine factory in Germany. Courtesy samples in the last plant were meager.

Miss Day used numerous modes of travel during the trip. She rode on trams up Mt. Rigi and also to Heidelberg Castle, enjoyed boat trips on Lake Lucerne and up the Rhine River, and traveled on trains and buses in the various countries visited.

In Paris, of course, the tourists took in the Folies Bergere. The girls were beautiful, the costumes gorgeous and everything highly artistic. With the French the folies are an expression of art, and to appreciate the show one must consider it from the French viewpoint, Miss Day said. She thought the show magnificent.

Miss Day and two other friends from Spokane left the touring party at Paris, taking an airliner to London where they rented an Austin car for a month to tour England, Scotland and Wales.

The three drove 3,000 miles and saw nearly every castle on the Isles, the teacher said. Back in London, they attended the opera and a number of stage plays. The opera and stage form the primary entertainment of Londoners, Miss Day found, so much so that it was difficult to obtain tickets. The London opera is presented in English, which contributed to its enjoyment.

The Christmas season started in London on Oct. 16. Streets and stores were decorated similar to Yuletide raiment in the United States, and the stores were nicely arranged, Miss Day said.

New York was all decked out in Christmas finery when the travelers returned, with Fifth Avenue



MISS SHIRLEY DAY

and Rockefeller Center particularly impressive. At Rockefeller Center two rows of angels extended from the open-air rink to a massive Christmas tree.

Also, the tourists visited Washington, D. C. with side trips to Mt. Vernon, Arlington Cemetery and the U. S. mint. In view of the expense of her 15-week journey, Miss Day would have appreciated some samples from coin factory but Uncle wasn't putting out.

Funeral Friday For Mrs. Rust

ELTOPIA--Funeral services for Mrs. Paul (Helen) Rust will be held Friday morning at 11 o'clock at the Marshall Funeral Home in Walla Walla. Interment will be in Walla Walla. Pall bearers will be L. W. Burkett, J. S. Bahler, J. W. Barknecht, Mark Eaker, T. M. Russell and Fred Saalbach, all of Eltopia.

Mrs. Rust is survived by her husband, Paul, who is an inspector for the Bureau of Reclamation, Eltopia construction field division; her daughter, Mrs. Louis King of Everett; son, S/Sgt. Donald Rust of the Air Force, Destin Fla.; sisters Mrs. Dan Heimbigner, Walla Walla; Mrs. E. E. Batwell, Redding, Calif.; and Mrs. Mary Becker, Tacoma, and brothers, Alex Schaub, Walla Walla; Phillip Stump, Portland, and Sam Stump, Tacoma. There are five grandchildren.

Mrs. Rust was stricken on Christmas Day in the home of her daughter, Mrs. King, in Everett. She was taken to the hospital immediately, then transferred to Virginia Mason in Seattle where she died Dec. 30. She was born July 12, 1909. She and Rust had lived in Eltopia for the past three years, and the previous 12 years in Coulee Dam.

Dinner Guests

Mr. and Mrs. Julius Krug were New Year's Day dinner guests of Mr. and Mrs. Harvey Yager Sr.

You never know what perils will strike your home!

And you don't need to know with the new "ALL RISK" dwelling policy. It protects your home against practically every loss. Call us for details about this unique method of insuring your home.

ED POE AGENCY
Post Office Building
Ph. 4-2421, Connell

REPRESENTING
NORTHWESTERN
MUTUAL FIRE ASSOCIATION

STOREWIDE CLEARANCE

drastic reductions up to 50%!

CLOSE OUT On All Heavy APPLIANCES
International Harvester Refrigerators and Freezers
RCA Ranges and Apex Washers
Save as Much as **\$100**

LIVING ROOM SUITES		INNERSPRING MATTRESSES	
Tweed Cover DAVENO & ROCKER, Reg. 159.98	\$109.95	Sleeprite-Venus Model MATTRESS & BOX SPRING, Reg. 89.95	\$59.95
Frieze Cover DAVENO & ROCKER, Reg. 179.95	\$129.95	Sleeprite-Victoria Model MATTRESS & BOX SPRING, Reg. 99.98	\$69.95
Frieze or Metallic Nylon Tweed DAVENO & CLUB ROCKER OR CHAIR, Reg. 249.95	\$189.95	Harmon, 1030 Coil MATTRESS & BOX SPRING, Reg. 119.95	\$79.95
Lined Oak Arms DIVAN & TV ROCKER, Reg. 199.98	\$119.95	Warwick, ACA Ticking MATTRESS & BOX SPRING, Reg. 79.95	\$49.95
Maple Arms DIVAN & CHAIR ROCKER, Reg. 229.98	\$159.95	Harmon, 837 Coil MATTRESS & BOX SPRING, Reg. 129.95	\$79.95
SECTIONAL SUITES		BEDROOM SUITES	
Metallic Frieze—2-Piece in Bed CURVED SECTIONAL, Reg. 449.98	\$299.95	Lime Oak or Walnut—Reg. 399.95 4-PIECE SUITE, Double Dresser, Chest, Night Stand, Bed	\$159.95
2-Piece in Beig. CURVED SECTIONAL, Reg. 499.95	\$329.95	White Jade Mahogany 4-PIECE SUITE, Double Dresser, Chest, Night Stand, Headboard Bed, Reg. 239.95	\$199.95
2-Piece—4 1/2 Inch Foam Rubber Cushions—Metallic Tweed SECTIONAL, Reg. 599.95	\$449.95	Lime Oak, Walnut or Twilight Mahogany—Reg. 219.95 2-PIECE SUITE, Double Dresser, Night Stand, Headboard Bed.	\$179.95
SQA, BEDS...HOLLYWOOD BEDS!		MODERN DINETTES	
Harmon SERTA-BED, Reg. 219.95	\$149.95	WOOD TABLE AND 4 CHAIRS, Reg. 49.95	\$34.95
Simmons HIDE-A-BED	\$209.95	Wrought Iron or Chrome TABLE & 4 CHAIRS, Reg. 79.95	\$59.95
LAKY LOUNGE, Reg. 169.95	\$99.95	Others \$69.95 and \$99.95	
Sleeprite DUO-LOUNGE, Reg. 109.95	\$69.95	BUNK BEDS! NURSERY FURNITURE!	
CHAIRS! TABLES! BARGAINS!		Bunk-Trundle or TWIN TRIO BEDS Complete with INNERSPRING MATTRESS, Reg. 119.95	\$89.95
Frieze or Nylon SWING ROCKERS, Reg. 59.95	\$39.95	CRISS, Drop Side, Plastic Rails, Closed End Panels, Adjustable Springs, Innerspring Mattress, COMPLETE, Reg. 44.95	\$34.95
Frieze or Nylon—Metallic TV SWIVEL ROCKERS, Reg. 69.95	\$49.95	BABY CAR SEATS, Reg. 4.95	\$2.95
ALL PICTURES WASTERBASKETS, Reg. 39.95	1/2 OFF 290	Your "MIX 'EM or MATCH 'EM" Store	
Port Wool 9' x 12' RUG, Reg. 69.95	\$49.95	KROCH'S	
Swivel TV CHAIRS, Reg. 29.95	\$29.95	302 Ave. C • KENNEWICK • Phone 3736	
		FREE DELIVERY	